#1368

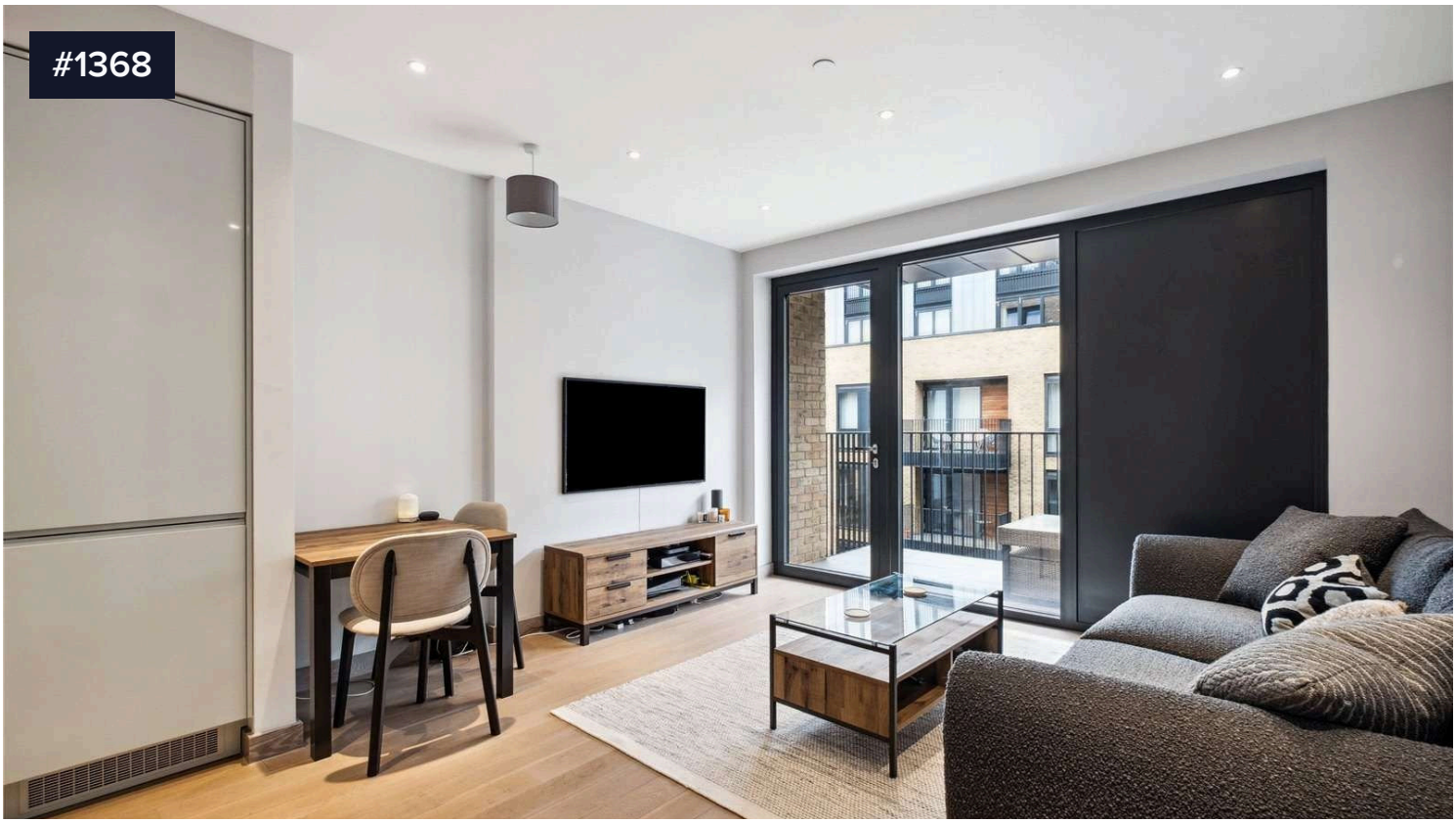



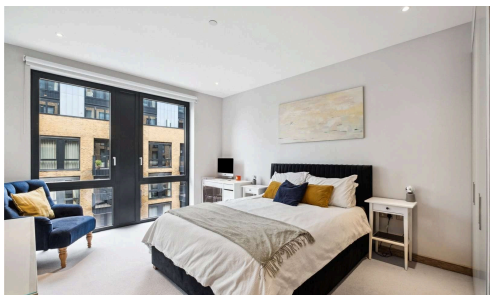



Modern Furnished 1 Bedroom Apartment in Lively South London

€1,350 /month

South London, London

Located on the fifth floor of Dray house is this superbly spacious one bedroom apartment in the heart of Wandsworth.

Upon entering the apartment you are greeted with a spacious entrance hall, fitted with a double door storage cupboard. To the left hand side of the apartment is the bright, open plan kitchen/ reception room with access to the

Bedrooms	Bathrooms	Covered	Energy efficiency rating
1	1	68 m^2	B

Buddy Estates



Emilie Dupont
(+44) 7834562987
e.dupont@buddyestates.com

All information (including but not limited to the property area, floor size, price, address and general property description) on this page is provided as a convenience to you, and has been provided to Buddy Estates by third parties.